DriverPulse AI System Architecture Document

SYSTEM ARCHITECTURE DIAGRAM

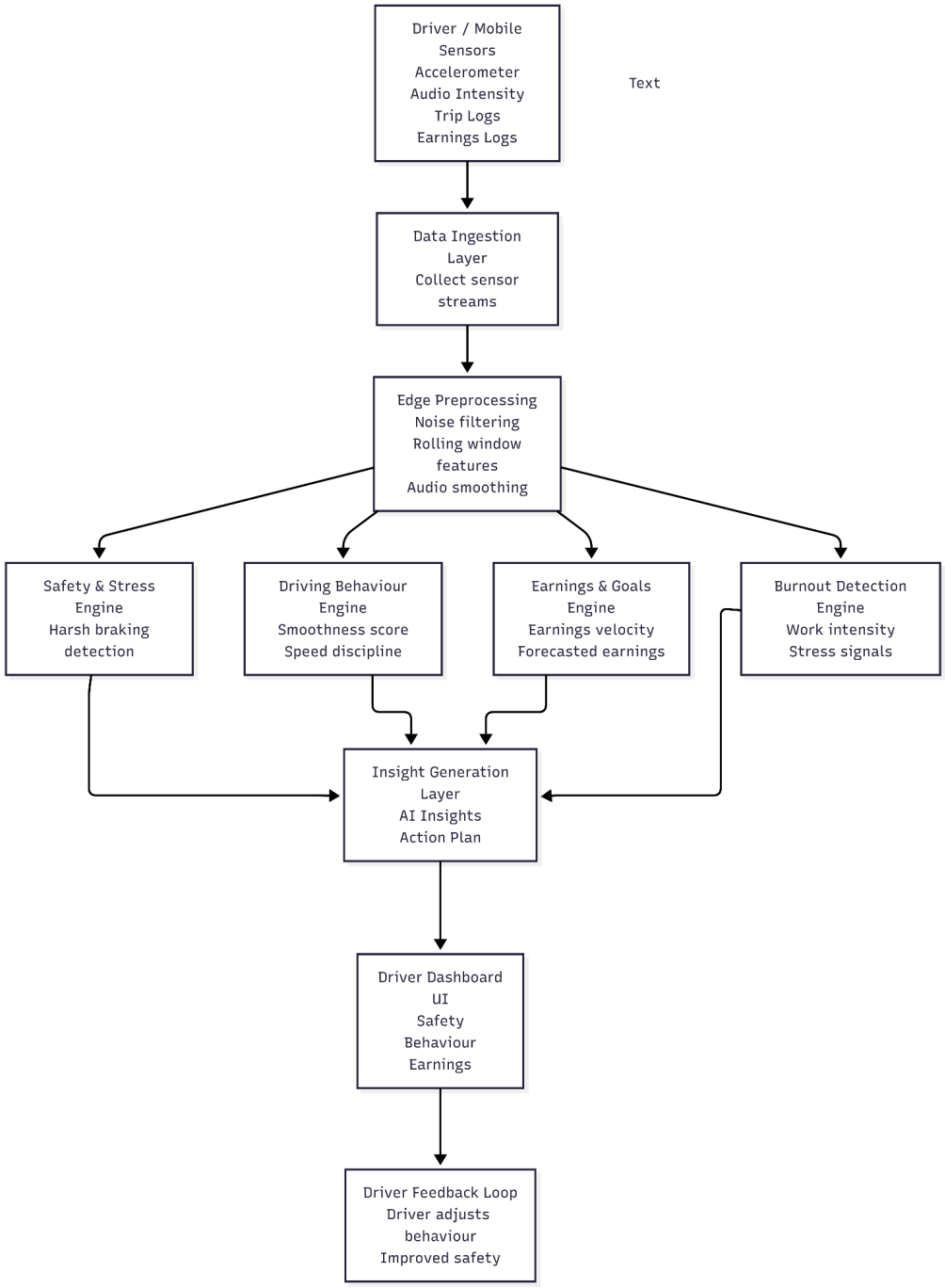

The above diagram illustrates the end-to-end architecture of the DriverPulse AI system. It shows how raw driver signals are collected, processed through analytics engines, and converted into actionable insights presented to drivers through a dashboard interface.

The architecture is designed around a layered pipeline consisting of:

- Raw Data Sources
- Data Ingestion
- Edge Preprocessing
- Core Analytics Engines
- Insight Generation
- Driver Dashboard Interface
- Driver Feedback Loop

ARCHITECTURE EXPLANATION

1. Data Sources

DriverPulse AI collects multiple forms of driving-related data generated during driver activity. These data sources provide the raw signals that the system analyzes.

Accelerometer Data

Accelerometer sensors capture vehicle motion signals. These signals help detect driving events such as harsh braking, sudden acceleration, and jerk patterns that may indicate unsafe driving behavior.

Audio Intensity Data

The system collects audio intensity levels from the cabin environment. These signals can help identify stress-related moments such as loud arguments or sudden noise spikes. Importantly, the system only analyzes audio intensity levels and not speech content, ensuring privacy preservation.

Trip Logs

Trip logs provide information such as trip start time, duration, and fare. These logs allow the system to analyze driving patterns and productivity trends.

Earnings Velocity Logs

Earnings velocity represents the rate at which a driver accumulates earnings during a shift. This information enables the system to estimate projected earnings and track progress toward financial goals.

Driver Goals
Drivers may define personal goals such as target earnings or trip counts. These goals allow the system to provide personalized insights and recommendations.

2. Data Ingestion Layer

The data ingestion layer collects raw data streams from multiple sources and prepares them for processing.

At this stage the system:

- Collects sensor signals from accelerometers
- Collects audio intensity signals
- Retrieves trip metadata and earnings logs
- Loads driver profile and goal data

The ingestion layer acts as a central entry point for all system inputs.

3. Edge Preprocessing Layer

Raw sensor signals are often noisy and high-frequency. Therefore, the system performs preprocessing to clean and structure the data before analytics processing.

Key preprocessing operations include:

- Noise filtering for accelerometer signals
- Rolling window calculations for motion signals
- Jerk magnitude computation
- Audio intensity smoothing
- Detection of candidate driving events
- Handling missing or irregular sensor readings

This preprocessing layer converts raw sensor streams into structured features that can be efficiently analyzed by downstream analytics engines.

In a real deployment environment, this stage would ideally run on the driver's mobile device as edge processing to reduce latency and bandwidth usage.

4. Core Analytics Engines

The DriverPulse system includes several specialized analytics engines that analyze different aspects of driver performance.

4.1 Safety and Stress Detection Engine

This engine focuses on identifying potentially unsafe driving events and stress signals.

Inputs include:

- Accelerometer motion features
- Audio intensity signals
- Flagged driving events

The system detects:

- Harsh braking events
- Moderate braking patterns
- Audio spikes
- Conflict moments

These signals are combined to compute a driver safety score and risk category.

Outputs include:

- Safety score
- Risk classification
- Safety improvement insights

4.2 Driving Behaviour Engine

The driving behaviour engine evaluates the overall quality of driving style.

Metrics include:

- Driving smoothness
- Speed discipline
- Behaviour consistency

• Cabin environment quality

The engine generates a behaviour score that helps drivers understand how their driving style compares with recommended driving standards.

4.3 Earnings and Goals Engine

This engine analyzes driver productivity and financial progress.

Key calculations include:

• Current earnings velocity
• Forecasted shift earnings
• Goal completion percentage
• Identification of peak earning windows
• Remaining effort required to reach targets

These insights help drivers optimize their working hours and maximize income efficiency.

4.4 Burnout Detection Engine

Driving continuously under high workload conditions can lead to fatigue and burnout.

The burnout detection engine estimates driver fatigue risk using:

• Trip intensity
• Earnings pressure
• Stress signals
• Workload patterns

Outputs include:

• Burnout probability score
• Fatigue warnings
• Suggested break intervals

5. Insight Generation Layer

The insight generation layer transforms analytical outputs into actionable recommendations.

Instead of presenting raw metrics alone, the system generates clear insights such as:

- Safety coaching suggestions
- Peak earning window recommendations
- Burnout risk alerts
- Goal completion guidance

This layer helps drivers quickly interpret system outputs and take appropriate action.

6. Driver Dashboard Interface

All analytics results are presented through a multi-page dashboard interface.

Key dashboard modules include:

- Driver Dashboard Overview
- Safety Monitoring Page
- Driving Behaviour Page
- Earnings and Goals Page
- Burnout Risk Monitor

The dashboard is designed according to the “glanceability” principle, meaning drivers should be able to understand key insights quickly without requiring deep analysis.

7. Driver Feedback Loop

The final stage of the architecture creates a continuous feedback loop.

1. Drivers generate sensor and trip data during work.
2. The system analyzes this data and generates insights.
3. The dashboard presents these insights to the driver.
4. The driver adjusts driving behaviour or schedule.
5. Future driving data reflects improved behaviour.

This feedback loop allows drivers to gradually improve safety, productivity, and work balance.

8. Engineering Trade-Offs

Real-Time vs Post-Trip Processing

Real-time analytics enables quick detection of dangerous driving events such as harsh braking. However, real-time processing requires additional computational resources.

Post-trip analysis allows deeper analysis using complete trip data.

DriverPulse uses a hybrid model combining:

- Lightweight real-time detection for safety events
- Post-trip analytics for behaviour and productivity insights

Connectivity and Resilience

Drivers may operate in regions with limited internet connectivity.

The system therefore supports:

- Temporary local buffering of sensor summaries
- Batch synchronization when connectivity becomes available
- Dashboard functionality using cached analytics snapshots

Battery and Resource Management

Continuous sensor monitoring can consume significant battery power.

DriverPulse reduces battery consumption by:

- Processing summarized features instead of full raw streams
- Using audio intensity rather than speech recognition
- Applying lightweight analytics models for MVP implementation

Privacy and Data Minimization

Driver privacy is preserved through several design choices:

- Only audio intensity levels are analyzed, not speech content
- Minimal storage of raw sensor data
- Use of aggregated behavioral insights instead of intrusive monitoring

9. Execution Strategy and MVP Scope

The current implementation represents a Minimum Viable Product (MVP) of the DriverPulse system.

Implemented features include:

- Safety analytics
- Driving behaviour analysis
- Earnings velocity tracking
- Goal completion monitoring
- Burnout detection
- AI insights panel
- Deployable dashboard interface

Features intentionally excluded from the MVP include:

- Real-time GPS route optimization
- Push notification infrastructure
- Fleet management dashboards
- Large-scale backend microservices
- Speech recognition pipelines

10. Conclusion

DriverPulse AI demonstrates how multiple driver data streams can be transformed into meaningful insights through a layered analytics architecture.

By combining sensor preprocessing, specialized analytics engines, and a driver-focused dashboard interface, the system provides actionable guidance that improves safety, stabilizes earnings, and supports driver well-being.

The architecture is modular and scalable, allowing future expansion toward real-time mobile deployments, machine learning models, and fleet-level analytics systems.